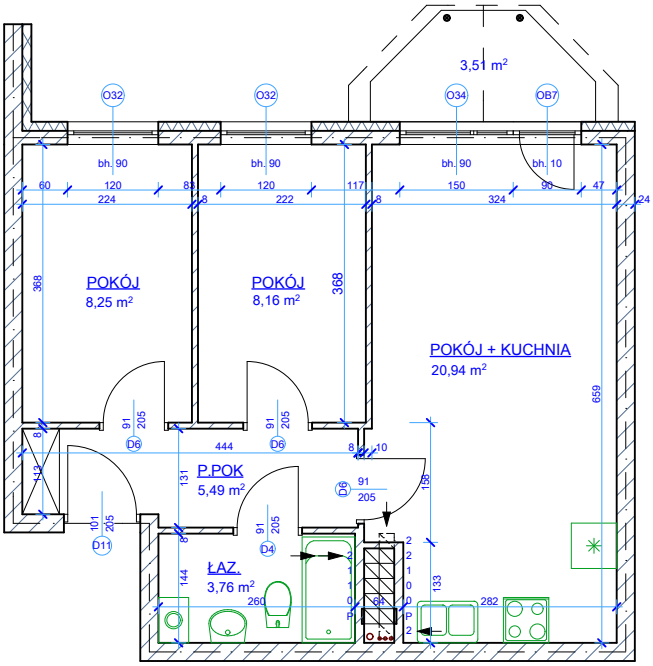

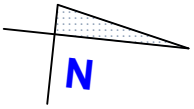

kondygnacja / nr mieszkania
2 piętro / 11

M4 - 46,60 m²